SuperGraphics Target Implementations
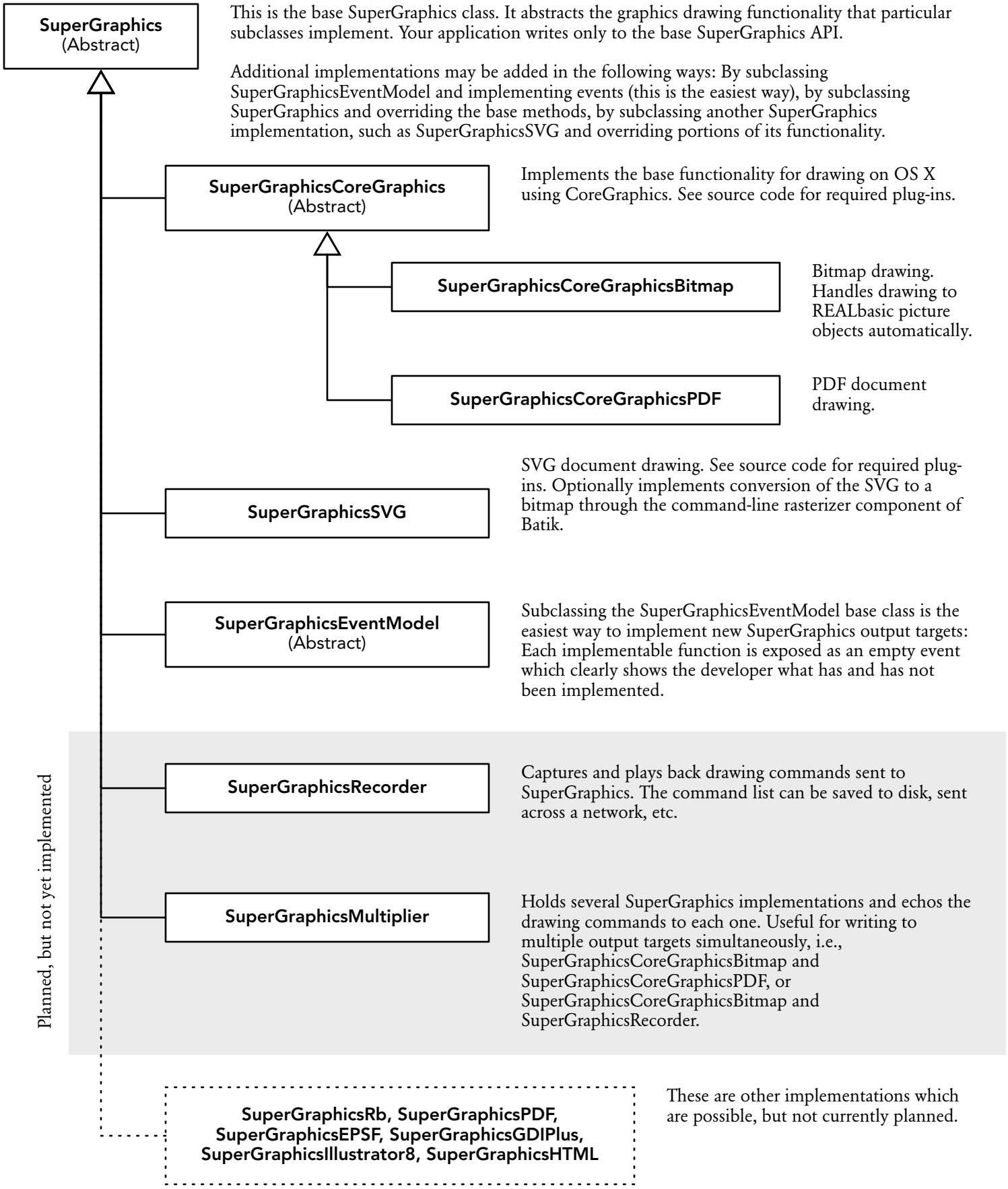
December 12, 2006